



BOOTH TABLE ORDER FORM

**DISCOUNT PRICE DEADLINE DATE
WEDNESDAY, MARCH 10, 2021**

The Franchise Show - Dallas

March 20-21, 2021

**Dallas Market Hall
Main Hall**



| <u>QUANTITY</u> | <u>TABLES - 24" WIDE x 30" TALL</u> | <u>DISCOUNT</u> | <u>STANDARD</u> | <u>TOTAL</u> |
|--|--|-----------------|-----------------|-----------------------------------|
| _____ | 4' SKIRTED | \$ 42.55 | \$ 57.44 | \$ _____ |
| _____ | 6' SKIRTED | \$ 48.45 | \$ 65.40 | \$ _____ |
| _____ | 8' SKIRTED | \$ 55.50 | \$ 74.93 | \$ _____ |
| _____ | 4TH SIDE TABLE DRAPE | \$ 18.33 | \$ 24.75 | \$ _____ |
| _____ | TABLE SKIRT, 30" TALL | \$ 18.33 | \$ 24.75 | \$ _____ |
| PLEASE CIRCLE DRAPE COLOR: GOLD BLACK BLUE BURGUNDY GREY GREEN RED WHITE | | | | |
| <u>QUANTITY</u> | <u>COUNTER HIGH TABLES - 24" WIDE x 42" TALL</u> | <u>DISCOUNT</u> | <u>STANDARD</u> | <u>TOTAL</u> |
| _____ | 4' SKIRTED | \$ 51.65 | \$ 69.73 | \$ _____ |
| _____ | 6' SKIRTED | \$ 58.70 | \$ 79.25 | \$ _____ |
| _____ | 8' SKIRTED | \$ 67.28 | \$ 90.83 | \$ _____ |
| _____ | 4TH SIDE TABLE DRAPE | \$ 20.50 | \$ 27.68 | \$ _____ |
| _____ | TABLE SKIRT, 42" TALL | \$ 20.50 | \$ 27.68 | \$ _____ |
| PLEASE CIRCLE DRAPE COLOR: GOLD BLACK BLUE BURGUNDY GREY GREEN RED WHITE | | | | |
| | | | | SUBTOTAL \$ _____ |
| | | | | 3.50% ADMINISTRATION FEE \$ _____ |
| | | | | TOTAL \$ _____ |
| | | | | 8.25% SALES TAX \$ _____ |
| | | | | TOTAL AMOUNT DUE \$ _____ |

EXHIBITOR NAME _____ BOOTH NUMBER _____



Coast to Coast
TRADE SHOW SERVICES, INC.

FURNITURE ORDER FORM

DISCOUNT PRICE DEADLINE DATE
WEDNESDAY, MARCH 10, 2021

The Franchise Show - Dallas

March 20-21, 2021

Dallas Market Hall
Main Hall

| <u>QUANTITY</u> | <u>FURNITURE</u> | <u>DISCOUNT</u> | <u>STANDARD</u> | <u>TOTAL</u> |
|-----------------|---|-----------------|-----------------|--------------|
| _____ | Folding Chair | \$ 19.50 | \$ 26.35 | \$ _____ |
| _____ | Padded Side Chair | \$ 45.00 | \$ 60.75 | \$ _____ |
| _____ | Padded Arm Chair | \$ 54.00 | \$ 72.90 | \$ _____ |
| _____ | Counter Stool with Back | \$ 78.00 | \$ 105.30 | \$ _____ |
| _____ | Padded Swivel Chair | \$ 75.00 | \$ 101.25 | \$ _____ |
| _____ | 36" Round x 30" High Pedestal Table | \$ 95.00 | \$ 128.25 | \$ _____ |
| _____ | 36" Round x 40" High Pedestal Table | \$ 95.00 | \$ 128.25 | \$ _____ |
| _____ | Black Tablecloth for 36" Round x 30" Tall Table | \$ 26.65 | \$ 36.00 | \$ _____ |
| _____ | Black Tablecloth for 36" Round x 40" Tall Table | \$ 26.65 | \$ 36.00 | \$ _____ |
| _____ | White Tablecloth for 36" Round x 30" Tall Table | \$ 26.65 | \$ 36.00 | \$ _____ |
| _____ | White Tablecloth for 36" Round x 40" Tall Table | \$ 26.65 | \$ 36.00 | \$ _____ |
| _____ | Single Step Table Riser - 4' | \$ 47.50 | \$ 64.10 | \$ _____ |
| _____ | Single Step Table Riser - 6' | \$ 52.00 | \$ 72.10 | \$ _____ |
| _____ | Single Step Table Riser - 8' | \$ 62.00 | \$ 83.70 | \$ _____ |
| _____ | White Vinyl Cover for Table Rise | \$ 15.00 | \$ 20.25 | \$ _____ |
| _____ | Grid Wall - 2' X 7' | \$ 55.00 | \$ 35.10 | \$ _____ |
| _____ | Grid Wall Arms | \$ 5.00 | \$ 6.75 | \$ _____ |

TOTAL \$ _____
 3.50% ADMINISTRATION FEE \$ _____
 SUBTOTAL \$ _____
 8.25% SALES TAX \$ _____
 TOTAL AMOUNT DUE \$ _____

EXHIBITOR NAME _____ BOOTH NUMBER _____



Coast to Coast
TRADE SHOW SERVICES, INC.

ACCESSORY ORDER FORM

DISCOUNT PRICE DEADLINE DATE
WEDNESDAY, MARCH 10, 2021

The Franchise Show - Dallas

March 20-21, 2021

Dallas Market Hall
Main Hall

| <u>QUANTITY</u> | <u>ACCESSORIES</u> | <u>DISCOUNT</u> | <u>STANDARD</u> | <u>TOTAL</u> |
|-----------------|------------------------|-----------------|-----------------|-----------------------------------|
| _____ | Aluminum Floor Easel | \$ 35.00 | \$ 47.25 | \$ _____ |
| _____ | Bag Stand | \$ 62.50 | \$ 84.40 | \$ _____ |
| _____ | Crossbar | \$ 15.00 | \$ 20.75 | \$ _____ |
| _____ | Upright & Base | \$ 20.00 | \$ 27.00 | \$ _____ |
| _____ | Super Base | \$ 15.00 | \$ 20.75 | \$ _____ |
| _____ | Drape Panels - 3' High | \$ 12.50 | \$ 16.85 | \$ _____ |
| _____ | Drape Panels - 8' High | \$ 12.50 | \$ 16.85 | \$ _____ |
| _____ | Clothing Rack | \$ 58.15 | \$ 78.50 | \$ _____ |
| _____ | Chrome Sign Holder | \$ 58.15 | \$ 78.50 | \$ _____ |
| _____ | Fish Bowl | \$ 12.00 | \$ 16.20 | \$ _____ |
| _____ | Literature Rack | \$ 78.00 | \$ 105.30 | \$ _____ |
| _____ | Raffle Ticket Drum | \$ 85.00 | \$ 114.75 | \$ _____ |
| _____ | Poster Board - 4' X 8' | \$125.00 | \$ 168.75 | \$ _____ |
| _____ | Waste Basket | \$ 15.50 | \$ 20.90 | \$ _____ |
| _____ | 6' Glass Showcase | \$ 329.00 | \$ 444.15 | \$ _____ |
| _____ | 4' Glass Showcase | \$ 250.00 | \$ 337.50 | \$ _____ |
| | | | | TOTAL \$ _____ |
| | | | | 3.50% ADMINISTRATION FEE \$ _____ |
| | | | | SUBTOTAL \$ _____ |
| | | | | 8.25% SALES TAX \$ _____ |
| | | | | TOTAL AMOUNT DUE \$ _____ |

EXHIBITOR NAME _____ BOOTH NUMBER _____



CARPET ORDER FORM

**DISCOUNT PRICE DEADLINE DATE
WEDNESDAY, MARCH 10, 2021**

The Franchise Show - Dallas

March 20-21, 2021

Dallas Market Hall
Main Hall

| <u>QUANTITY</u> | <u>STANDARD CARPET</u> | <u>DISCOUNT</u> | <u>STANDARD</u> | <u>TOTAL</u> |
|-----------------|------------------------|-----------------|-----------------|--------------|
| _____ | 9' X 10' CARPET | \$ 116.50 | \$ 157.50 | \$ _____ |
| _____ | 9' X 20' CARPET | \$ 233.00 | \$ 315.00 | \$ _____ |
| _____ | 9' X 30' CARPET | \$ 349.50 | \$ 472.50 | \$ _____ |
| _____ | 9' X 40' CARPET | \$ 466.00 | \$ 629.00 | \$ _____ |

CARPET COLOR (PLEASE CIRCLE): BLUE HUNTER GREEN RED MAROON GRAY BLACK

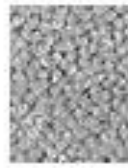

SPECIAL CUT CARPETING—32 OZ WT

| | | | | |
|-------------|---------------------------|---------------------|-------------------|----------|
| _____ SQ FT | FULL COVERAGE CARPET | \$ 3.20 PER SQ FT | \$ 4.31 PER SQ FT | \$ _____ |
| | SIZE: _____ FT X _____ FT | (100 SQ FT MINIMUM) | | |

OPTIONS

| | | | | |
|-------------|---------------------------|-------------------|-------------------|----------|
| _____ SQ FT | CARPET PAD | \$ 1.16 PER SQ FT | \$ 1.63 PER SQ FT | \$ _____ |
| | SIZE: _____ FT X _____ FT | | | |

| | | | | |
|-------------|---------------------------|------------------|--------------------|----------|
| _____ SQ FT | VISQUEEN COVERING | \$.84 PER SQ FT | \$ 1.105 PER SQ FT | \$ _____ |
| | SIZE: _____ FT X _____ FT | | | |

| | |
|--------------------------|-----------------|
| TOTAL | \$ _____ |
| 3.50% ADMINISTRATION FEE | \$ _____ |
| SUBTOTAL | \$ _____ |
| 8.25% SALES TAX | \$ _____ |
| TOTAL AMOUNT DUE | \$ _____ |

EXHIBITOR NAME _____ BOOTH NUMBER _____



CUSTOM SIGNS ORDER FORM

**DISCOUNT PRICE DEADLINE DATE
WEDNESDAY, MARCH 10, 2021**

The Franchise Show - Dallas

March 20-21, 2021

**Dallas Market Hall
Main Hall**

Full Color Digital Signs and Banners

Coast to Coast TSS, Inc. is capable of providing photo quality, high resolution digital graphics, banners, logos, exhibit graphics, and other types of art work in any size required.

Pricing below is based on full color digital printing, mounting, and laminating on foam core material. Banners will be printed on white banner vinyl. Sizes or substrates other than those listed will be quoted on a per square foot basis. Please provide print-ready, high resolution files with crops and bleeds in .pdf or .eps formats. Call us for custom work.

| <u>QTY</u> | <u>SIGN SIZE</u> | <u>DISCOUNT</u> | <u>STANDARD</u> | <u>ADDITIONAL CHARGES</u> | <u>TOTAL</u> |
|------------|-----------------------------------|-----------------|-----------------|---------------------------|--|
| _____ | 11" X 14" | \$ 15.25 | \$ 20.60 | _____ | \$ _____ |
| _____ | 14" X 22" | \$ 30.50 | \$ 41.20 | _____ | \$ _____ |
| _____ | 18" X 24" | \$ 42.75 | \$ 57.75 | _____ | \$ _____ |
| _____ | 22" X 28" | \$ 61.00 | \$ 82.39 | _____ | \$ _____ |
| _____ | 24" X 36" | \$ 85.50 | \$115.50 | _____ | \$ _____ |
| _____ | 28" X 44" | \$125.00 | \$171.00 | _____ | \$ _____ |
| _____ | 30" X 40" | \$118.85 | \$160.55 | _____ | \$ _____ |
| _____ | Call for additional sizes | | | _____ | \$ _____ |
| | <u>BANNERS W/ GROMMETS</u> | | | | |
| _____ | 2' X 4' | \$ 96.00 | \$130.00 | _____ | \$ _____ |
| _____ | 3' X 6' | \$216.00 | \$292.50 | _____ | \$ _____ |
| _____ | 4' X 8' | \$384.00 | \$520.00 | _____ | \$ _____ |
| _____ | Call for additional sizes | | | _____ | \$ _____ |
| | | | | | TOTAL \$ _____ |
| | | | | | 3.50% ADMINISTRATION FEE \$ _____ |
| | | | | | SUBTOTAL \$ _____ |
| | | | | | 8.25% SALES TAX \$ _____ |
| | | | | | TOTAL AMOUNT DUE \$ _____ |

EXHIBITOR NAME _____ BOOTH NUMBER _____



FLORAL AND PLANT ORDER FORM

**DISCOUNT PRICE DEADLINE DATE
WEDNESDAY, MARCH 10, 2021**

The Franchise Show - Dallas

March 20-21, 2021

**Dallas Market Hall
Main Hall**



PROFESSIONAL FLORAL SERVICES

DISCOUNT PRICE

STANDARD PRICE

TOTAL

| | | | |
|--|----------|----------|----------|
| Fresh Floral Arrangement - Tabletop | \$ 95.00 | \$117.75 | \$ _____ |
| _____ Seasonal Flowering Plants | \$ 79.00 | \$ 96.15 | \$ _____ |
| _____ Small Fern | \$ 66.00 | \$ 78.60 | \$ _____ |
| _____ Large Fern | \$ 79.00 | \$ 96.15 | \$ _____ |
| _____ 2 Foot Green Plant | \$ 95.00 | \$117.75 | \$ _____ |
| _____ 3-4 Foot Green Plant | \$105.00 | \$131.25 | \$ _____ |
| _____ 5-6 Foot Green Plant | \$115.00 | \$144.75 | \$ _____ |
| _____ Taller Plants Quoted Upon Request | \$ _____ | \$ _____ | \$ _____ |
| Fresh Floral Arrangement - Custom Designed (Call Coast to Coast TSS for pricing) | | | \$ _____ |

****SPECIAL MONEY SAVING PACKAGE RENTALS**

| | | | |
|----------------------|----------|----------|----------|
| _____ Assortment "A" | \$157.50 | \$202.20 | \$ _____ |
| _____ Assortment "B" | \$178.50 | \$230.50 | \$ _____ |

Assortment A: Two 3' Bushy Plants with one Tabletop Plant or Arrangement.
Assortment B: Three 3' Bushy Plants with one Tabletop Plant or Arrangement.

| | |
|---------------------------------|----------|
| SUBTOTAL | \$ _____ |
| 3.50% ADMINISTRATION FEE | \$ _____ |
| TOTAL | \$ _____ |
| 8.25% SALES TAX | \$ _____ |
| 10% SERVICE CHARGE | \$ _____ |
| TOTAL AMOUNT DUE | \$ _____ |

RENTAL POLICY

- All materials and plants available on a rental basis only.
- Items missing from booth upon dismantling are the responsibility of the exhibitor and an additional charge will be applied.

EXHIBITOR NAME _____ BOOTH NUMBER _____