

EXHIBITOR SPECIAL RENTAL ORDER FORM & INVOICE

BOOTH FEATURES

| Description | Qty. | Discount Rate | Standard Rate | Total |
|--|------|---------------|---------------|-------|
| SHOW SPECIAL (10' x 10' SPACE) - 3m W x 2.5m H backwall - white PVC panels - 1m W x 2.5m H sidewall - white PVC panels - 1954mm x 250mm fascia header - 10' x 10' carpet - 1, 6' x 2' skirted table - 2, Fabric chairs | | 1,600.00 | 2,080.00 | |
| Wall Shelf 0.25 m deep x 1 m long | | 103.00 each | 133.90 each | |
| 15 watt grey LED arm light power NOT included | | 139.70 each | 181.60 each | |

CARPET COLOR SELECTIONS

☐ Blue ☐ Red ☐ Bluejay ☐ Black ☐ Tuxedo ☐ Granite / Grey

TABLE SKIRT COLOR SELECTIONS

☐ Blue ☐ Red ☐ Hunter Green ☐ Silver ☐ White ☐ Black ☐ Purple
☐ Burgundy

HEADER TO READ (up to 20 characters, black lettering on white)

Booth One

* Logo available upon request at an additional charge.
Please contact us for your custom graphic quote.

SPECIAL INSTRUCTIONS

EXHIBITOR INFORMATION

COMPANY

CONTACT

BOOTH#

SHOW SPECIAL \$1,600.00

valued at \$2,080.00

EXHIBIT THE EASY WAY
ELIMINATE THE SHIPPING AND SET-UP WORRIES
PROVIDES A PROFESSIONAL PRESENTATION
CUSTOM DESIGNS AVAILABLE



COST SUMMARY

| | | |
|----------------------|-------------------|--|
| RATE ADJUSTMENT | (OFFICE USE ONLY) | |
| 25% CANCELLATION FEE | (OFFICE USE ONLY) | |
| SUBTOTAL | | |
| P.S.T 7% | | |
| G.S.T 5% | | |
| TOTAL | | |

PLEASE REFER TO THE PAYMENT & CREDIT CARD CHARGE AUTHORIZATION FORM

ORDERS WILL NOT BE PROCESSED WITHOUT PAYMENT

STANDARD RATE will be applied to all orders not received and paid in full by **March 6, 2026**. We reserve the right to adjust orders calculated incorrectly.

A 25% CANCELLATION FEE will be applied to all orders received then cancelled. If full service has been provided then 100% of original fee will be applied. GST#R103315057

Exhib-spec 3.cdr

CARPET and DRAPE

STANDARD Carpet Colour Options



Blue



Red

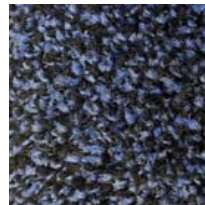

Bluejay

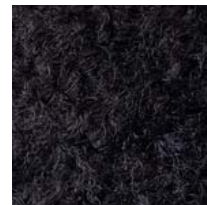

Black

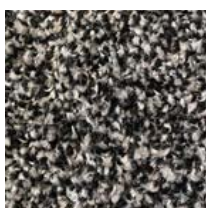

Tuxedo



Granite / Grey

DELUXE CUSTOM 28oz. Carpet Colour Options (upon availability)



Navy



Black



Charcoal



Silver Cloud



White

DRAPE Colour Options

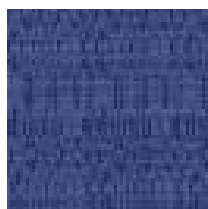

Blue



Red

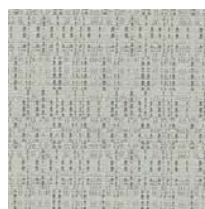

Silver



Burgundy

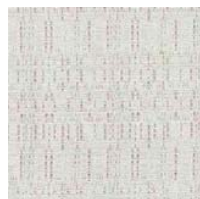

White

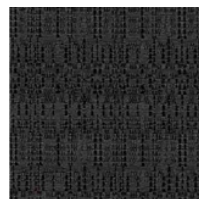

Black

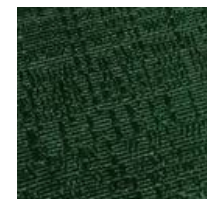

Green

DISCLAIMER Actual products and colors available may vary from the images shown. All products subject to availability

Do you have questions?

We would be pleased to help. Contact us at: 604 277 1726 operations@levyshow.com www.levyshow.com

CARPET, PADDING & DRAPE RENTAL ORDER FORM & INVOICE

CARPET & PADDING PACKAGES

| Description | Discount Rate | Standard Rate | Total |
|--|---------------|---------------|-------|
| Size - 10 ft. X 10 ft. + Pad | 585.00 | 760.50 | |
| 10 ft. X 20 ft. + Pad | 1,170.00 | 1,521.00 | |
| 20 ft. X 20 ft. + Pad | 2,359.40 | 3,067.20 | |
| <input type="checkbox"/> Blue <input type="checkbox"/> Red <input type="checkbox"/> Bluejay <input type="checkbox"/> Black <input type="checkbox"/> Tuxedo <input type="checkbox"/> Granite / Grey | | | |

PADDING & POLY OPTIONS

| Description | Discount Rate | Standard Rate | Total |
|---------------------------------|---------------|---------------|-------|
| Carpet foam padding per sq. ft. | | | |
| Size _____ ft. x _____ ft. | | | |
| = _____ sq. ft. | 2.50 | 3.30 | |
| Poly covering per sq. ft. | | | |
| Size _____ ft. x _____ ft. | | | |
| = _____ sq. ft. | 1.40 | 1.80 | |

COLOURED CARPET SELECTIONS

| Description | Discount Rate | Standard Rate | Total |
|--|---------------|---------------|-------|
| Size - 10 ft. X 10 ft. | 337.00 | 438.10 | |
| 10 ft. X 20 ft. | 673.90 | 876.50 | |
| Other sizes in 10' x 10' increments only. Calculate sq. ft. X price per sq. ft. | | | |
| Size _____ ft. x _____ ft. | | | |
| = _____ sq. ft. | 3.40 | 4.40 | |
| Custom cut size. Calculate sq. ft. x price per sq. ft. | | | |
| Size _____ ft. x _____ ft. | | | |
| = _____ sq. ft. | 4.40 | 5.70 | |
| <input type="checkbox"/> Blue <input type="checkbox"/> Red <input type="checkbox"/> Bluejay <input type="checkbox"/> Black <input type="checkbox"/> Tuxedo <input type="checkbox"/> Granite / Grey | | | |

A surcharge may be applied for damages incurred after installation.

DRAPE

| | | | |
|---|------------|------------|--|
| _____ lin. ft. of 3' high drape | \$12.40/ft | \$16.10/ft | |
| _____ lin. ft. of 8' high drape | \$17.00/ft | \$22.10/ft | |
| <input type="checkbox"/> Blue <input type="checkbox"/> Red <input type="checkbox"/> Burgundy <input type="checkbox"/> Silver <input type="checkbox"/> White <input type="checkbox"/> Black <input type="checkbox"/> Hunter Green | | | |

PLEASE NOTE: THE DRAPE PROVIDED WITH YOUR BOOTH SPACE CANNOT BE CHANGED WITHOUT SHOW MANAGEMENT APPROVAL.

****PLEASE NOTE THAT ANY SHIPMENTS OR FURNISHINGS THAT REQUIRE DELIVERY OUTSIDE OF THE EXHIBIT HALL WILL INCUR LABOUR CHARGES****

****PRICES INCLUDE INSTALLATION & REMOVAL****

SPECIAL INSTRUCTIONS

EXHIBITOR INFORMATION

COMPANY _____

CONTACT _____

BOOTH# _____

COST SUMMARY

| | | |
|--|--|--|
| RATE ADJUSTMENT (OFFICE USE ONLY) | | |
| 25% CANCELLATION FEE (OFFICE USE ONLY) | | |
| SUBTOTAL | | |
| P.S.T. 7% | | |
| G.S.T. 5% | | |
| TOTAL GST#R103315057 | | |

PLEASE REFER TO THE PAYMENT & CREDIT CARD CHARGE AUTHORIZATION FORM

****ORDERS WILL NOT BE PROCESSED WITHOUT PAYMENT****

STANDARD RATE will be applied to all orders not received and paid in full by **March 6, 2026**. We reserve the right to adjust orders calculated incorrectly.

A 25% CANCELLATION FEE will be applied to all orders received and then cancelled 3 weeks prior to install. If full service has been provided then 100% of original fee will be applied.
 CARPET-PADDING-DRAPE 2026 10 x 10.cdr

TABLES & CHAIRS

Tables

All tables are available in the below options:

- Unskirted or Skirted
- 30" or 40" height



4' x 2' skirted table



6' x 2' skirted table

Skirt Colour Options



Blue



Red



Burgundy



Silver



White



Black

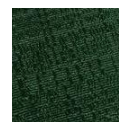

Hunter Green

Pedestal Tables

All pedestal tables are available in the below options:

- 30" diameter tops
- 17" / 30" / 40" high
- White or Black finished tops



Chairs



Fabric Sled Base Chair



Fabric Arm Chair



Folding Chair



Fabric Steno Chair



Padded Bar Stool



Fabric Highback Stool

**DISCLAIMER* Actual products and colors available may vary from the images shown. All products subject to availability*

Do you have questions?

We would be pleased to help. Contact us at: 604 277 1726

operations@levyshow.com

www.levyshow.com



TABLE AND SEATING RENTAL ORDER FORM & INVOICE

TABLES

| Description | Qty. | Discount Rate | Standard Rate | Total |
|---|------|---------------|---------------|-------|
|  TABLES 30" HEIGHT | | | | |
| 4' x 2' Skirted | | 137.90 | 179.30 | |
| 6' x 2' Skirted | | 160.00 | 208.00 | |
| Fourth side of table skirted <i>**available as an addition to orders for 6' skirted tables only**</i> | | 60.70 | 78.90 | |
| Unskirted table <input type="checkbox"/> 6' <input type="checkbox"/> 4' | | 104.80 | 136.20 | |
| <input type="checkbox"/> Blue <input type="checkbox"/> Red <input type="checkbox"/> Burgundy <input type="checkbox"/> Silver <input type="checkbox"/> White <input type="checkbox"/> Black <input type="checkbox"/> Hunter Green | | | | |

| | | | | |
|--|--|--------|--------|--|
|  TABLES 40" COUNTER HEIGHT | | | | |
| 4' x 2' Skirted | | 209.50 | 272.40 | |
| 6' x 2' Skirted | | 231.50 | 301.00 | |
| Fourth side of table skirted <i>**available as an addition to orders for 6' skirted tables only**</i> | | 66.20 | 86.00 | |
| Unskirted table <input type="checkbox"/> 6' <input type="checkbox"/> 4' | | 126.80 | 165.00 | |
| <input type="checkbox"/> Blue <input type="checkbox"/> Red <input type="checkbox"/> Silver <input type="checkbox"/> White <input type="checkbox"/> Black <input type="checkbox"/> Hunter Green | | | | |

ROUND PEDESTAL TABLES

| Description | Qty. | Discount Rate | Standard Rate | Total |
|--|------|---------------|---------------|-------|
|  17" H x 30"D Coffee Table | | | | |
| White | | 132.30 | 172.00 | |
| Black | | 132.30 | 172.00 | |
|  27" H x 30"D Round Ped Table | | | | |
| White | | 154.40 | 200.70 | |
| Black | | 154.40 | 200.70 | |
|  40" H x 30"D Round Ped Table | | | | |
| White | | 165.40 | 215.00 | |
| Black | | 165.40 | 215.00 | |
| ROUND STRETCH SPANDEX COVER 30"H <input type="checkbox"/> Black | | 44.10 | 57.30 | |
| 40"H <input type="checkbox"/> Black <input type="checkbox"/> White <input type="checkbox"/> Royal Blue <input type="checkbox"/> Red <input type="checkbox"/> Teal <input type="checkbox"/> Yellow | | 44.10 | 57.30 | |

EXHIBITOR INFORMATION

COMPANY

CONTACT

BOOTH#

CHAIRS

| Description | Qty. | Discount Rate | Standard Rate | Total |
|--|------|---------------|---------------|-------|
|  FABRIC SLED BASE CHAIR - GREY | | 92.60 | 120.40 | |
|  FABRIC ARMCHAIR - GREY | | 116.90 | 152.00 | |
|  FOLDING CHAIR | | 50.70 | 66.00 | |
|  FABRIC STENO CHAIR | | 133.50 | 174.00 | |

STOOLS

| Description | Qty. | Discount Rate | Standard Rate | Total |
|--|------|---------------|---------------|-------|
|  PADDED BAR STOOL - BLACK | | 115.80 | 150.50 | |
|  PADDED HIGH BACK STOOL | | 165.40 | 215.00 | |

****PLEASE NOTE THAT ANY SHIPMENTS OR FURNISHINGS THAT REQUIRE DELIVERY OUTSIDE OF THE EXHIBIT HALL WILL INCUR LABOUR CHARGES****

COST SUMMARY

| | | |
|----------------------|-------------------|--|
| RATE ADJUSTMENT | (OFFICE USE ONLY) | |
| 25% CANCELLATION FEE | (OFFICE USE ONLY) | |
| SUBTOTAL | | |
| P.S.T. 7% | | |
| G.S.T. 5% | | |
| TOTAL | GST#R103315057 | |

PLEASE REFER TO THE PAYMENT & CREDIT CARD CHARGE AUTHORIZATION FORM







****ORDERS WILL NOT BE PROCESSED WITHOUT PAYMENT****

STANDARD RATE will be applied to all orders not received and paid in full by **March 6, 2026**. We reserve the right to adjust orders calculated incorrectly.

A 25% CANCELLATION FEE will be applied to all orders received and then cancelled 3 weeks prior to install. If full service has been provided then 100% of original fee will be applied.
 TABLE-CHAIR 2026.cdr

ACCESSORIES RENTAL ORDER FORM & INVOICE

ACCESSORIES

| Description | Qty. | Discount Rate | Standard Rate | Total |
|--|------|---------------|---------------|-------|
|  ALUMINUM FOLDING LITERATURE RACK (with clear plexi dividers) | | 157.70 | 204.40 | |
|  COAT TREE | | 104.80 | 136.20 | |
|  CHROME BAG HOLDER | | 104.80 | 136.20 | |
|  GARMENT ROLLING RACK | | 114.70 | 149.10 | |
|  WASTE BASKET | | 40.20 | 52.30 | |
|  RETRACTABLE STANCHION (max belt length 6ft) <input type="checkbox"/> Black <input type="checkbox"/> Blue <input type="checkbox"/> Red | | 84.30 (each) | 109.60 (each) | |
|  ALUMINUM EASEL Fits sign sizes: 22" x 28" 24" x 36" 28" x 44" | | 114.70 | 149.10 | |
| MINI FRIDGE | | 290.00 | 377.00 | |
| LARGE GLASS BOWL | | 67.30 | 87.50 | |

****PLEASE NOTE THAT ANY SHIPMENTS OR FURNISHINGS THAT REQUIRE DELIVERY OUTSIDE OF THE EXHIBIT HALL WILL INCUR LABOUR CHARGES****



EXHIBITOR INFORMATION

COMPANY





CONTACT

BOOTH#

DISPLAY EQUIPMENT

| Description | Qty. | Discount Rate | Standard Rate | Total |
|--|------|---------------|---------------|-------|
|  CHROME SIGN HOLDER 22" x 28" | | 123.00 | 160.00 | |
|  FABRIC POSTER BOARD 4' x 8' grey fabric covered both sides <input type="checkbox"/> Horizontal (shown) <input type="checkbox"/> Vertical | | 315.30 | 409.90 | |
|  TALL CABINET SHOW CASE 3 shelves with lockable door 12" X 39" X 77" <input type="checkbox"/> Lights \$78.00 | | 860.50 | 1,118.70 | |

COUNTER OPTIONS

| Description | Qty. | Discount Rate | Standard Rate | Total |
|--|------|---------------|---------------|-------|
|  COUNTER Sliding doors & storage shelf 20" x 40" x 40" tall <input type="checkbox"/> Lock (\$21.00 each) | | White 441.00 | White 573.30 | |
| | | Black 545.80 | Black 709.50 | |
| COUNTER GRAPHIC PANEL UPGRADE | | 380.00 | 490.00 | |
|  CURVED COUNTER Storage shelf (no doors) 1360 radius x 40" tall | | 446.30 | 580.20 | |
| CURVED COUNTER GRAPHIC PANEL UPGRADE | | 600.00 | 750.00 | |
|  JEWELRY CASE One shelf 20" x 40" x 40" tall <input type="checkbox"/> Lock (\$21.00 each) <input type="checkbox"/> Lights (\$21.00 each) | | 545.80 | 709.50 | |
|  SHOW CASE Two shelves 20" x 40" x 40" tall <input type="checkbox"/> Lock (\$21.00 each) <input type="checkbox"/> Lights (\$21.00 each) | | 578.90 | 752.60 | |

COST SUMMARY

| | | |
|----------------------|-------------------|--|
| RATE ADJUSTMENT | (OFFICE USE ONLY) | |
| 25% CANCELLATION FEE | (OFFICE USE ONLY) | |
| SUBTOTAL | | |
| P.S.T. 7% | | |
| G.S.T. 5% | | |
| TOTAL | GST#R103315057 | |

PLEASE REFER TO THE PAYMENT & CREDIT CARD CHARGE AUTHORIZATION FORM

****ORDERS WILL NOT BE PROCESSED WITHOUT PAYMENT****

STANDARD RATE will be applied to all orders not received and paid in full by **March 6, 2026**. We reserve the right to adjust orders calculated incorrectly.

A 25% CANCELLATION FEE will be applied to all orders received and then cancelled 3 weeks prior to install. If full service has been provided then 100% of original fee will be applied.

FURNITURE PACKAGES

PACKAGE A
Main Bar Stools
Girari Bar Table



PACKAGE B
Collingwood Bar Stools
Girari Bar Table



PACKAGE C
Elliot Tub Chairs
Elliot Cafe Table



PACKAGE D
Wall Street Loveseats
Sydney Coffee Table



PACKAGE E
Wall Street Armchairs
Sydney Coffee Table



PACKAGE F
Nelson Chairs
Rupert End Table



PACKAGE G
Nova Sofa
Wall Street Coffee Table



PACKAGE H
Nova Side Chairs
Wall Street Coffee Table











PRESTIGE FURNITURE RENTAL ORDER FORM & INVOICE

SUBJECT TO AVAILABILITY

THE NATIONAL FRANCHISE SHOW 2026
March 28 - 29, 2026
Vancouver Convention Centre - East
Vancouver, BC

FURNITURE PACKAGES

| Description | QTY | Discount Rate | Standard Rate | TOTAL |
|---|-----|---------------|---------------|-------|
| PACKAGE A 2 Main Bar Stools 1 Girari Bar Table <input type="checkbox"/> <input checked="" type="checkbox"/> <input type="checkbox"/>  | | 487.20 | 633.36 | |
| PACKAGE B 2 Collingwood Bar Stools 1 Girari Bar Table <input type="checkbox"/> <input checked="" type="checkbox"/> <input type="checkbox"/>  | | 808.80 | 1,051.44 | |
| PACKAGE C 4 Elliot Tub Chairs 1 Elliot Cafe Table <input type="checkbox"/> <input type="checkbox"/> <input type="checkbox"/> <input type="checkbox"/>  | | 700.80 | 911.04 | |
| PACKAGE D 2 Wall Street Loveseats 1 Sydney Coffee Table <input type="checkbox"/> <input checked="" type="checkbox"/> <input type="checkbox"/>  | | 2,827.20 | 3,675.36 | |
| PACKAGE E 2 Wall Street Armchairs 1 Sydney Coffee Table <input type="checkbox"/> <input checked="" type="checkbox"/> <input type="checkbox"/>  | | 1,531.20 | 1,990.56 | |
| PACKAGE F 2 Nelson Chairs 1 Rupert End Table <input type="checkbox"/> <input type="checkbox"/> <input type="checkbox"/>  | | 1,442.40 | 1,875.12 | |
| PACKAGE G 2 Nova Sofa 1 Wall Street Coffee Table <input type="checkbox"/> <input checked="" type="checkbox"/> <input type="checkbox"/>  | | 2,942.40 | 3,825.12 | |
| PACKAGE H 2 Nova Side Chairs 1 Wall Street Coffee Table <input type="checkbox"/> <input checked="" type="checkbox"/> <input type="checkbox"/>  | | 1,502.40 | 1,953.12 | |

COST SUMMARY

| | |
|--|--|
| Rate Adjustment (office use only) | |
| 25% Cancellation Fee (office use only) | |
| Calculation of Order | |
| 15% Coordination Fee | |
| SUBTOTAL | |
| P.S.T. 7% | |
| G.S.T 5% | |
| TOTAL | |

EXHIBITOR INFORMATION

| | |
|---------|--------|
| Company | |
| Contact | Booth# |

**PLEASE REFER TO THE PAYMENT & CREDIT CARD
CHARGE AUTHORIZATION FORM**

**** ORDERS NOT BE PROCESSED WITHOUT PAYMENT ****

****PLEASE NOTE THAT ANY SHIPMENTS OR FURNISHINGS
THAT REQUIRE DELIVERY OUTSIDE OF THE EXHIBIT HALL
WILL INCUR LABOUR CHARGES****

****A 30% SURCHARGE WILL APPLY TO THE STANDARD RATE
FOR ANY ORDERS PLACED LESS THAN 5 DAYS IN ADVANCE****

STANDARD RATES

Will be applied to all orders not received and paid in full by **March 6, 2026**.
We reserve the right to adjust orders calculated incorrectly

CANCELLATION POLICY

A 25% cancellation fee will be applied to all orders received and then cancelled.
A 100% cancellation fee will be applied to all orders received and then cancelled
less than 7 business days prior to install. GST #R103315057

OTTOMANS

Alexander Ottoman

Ottoman in tufted faux leather
with wood legs
48.0L x 22.0W x 14.0H



Cardero Cube Ottoman

Vinyl cube ottoman
19.7L x 19.7W x 17.0H



Cardero Rectangle Ottoman

Vinyl rectangle ottoman
39.4L x 19.7W x 17.0H



Cube Ottoman

Vinyl tufted cube ottoman
17.5L x 17.5W x 17.0H



Keefer Bench

Bench with black steel legs, wood
seat and faux leather cushion
61.0L x 13.8W x 17.7H



Madrid Bench

Bench ottoman with chrome base
and tufted vinyl cushions
76.0L x 32.0W x 18.5H



Union Swivel Ottoman

Swivel ottoman with tufted
vinyl and chrome base
18.00W x 18.00D x 17.25H









PRESTIGE FURNITURE RENTAL ORDER FORM & INVOICE

SUBJECT TO AVAILABILITY

OTTOMANS

THE NATIONAL FRANCHISE SHOW 2026
March 28 - 29, 2026
Vancouver Convention Centre - East
Vancouver, BC

| Description | QTY | Discount Rate | Standard Rate | TOTAL |
|---|-----|---------------|---------------|-------|
| Alexander Ottoman 48.0L x 22.0W x 14.0H  | | 849.60 | 1,104.48 | |
| Cardero Cube Ottoman 19.7L x 19.7W x 17.0H  | | 192.00 | 249.60 | |
| Cardero Rectangle Ottoman 39.4 L x 19.7W x 17.0H  | | 288.00 | 347.40 | |
| Cube Ottoman 17.5L x 17.5W x 17.0H  | | 168.00 | 218.40 | |
| Keefer Bench 61.0L x 13.80W x 17.7H  | | 403.20 | 524.16 | |
| Madrid Bench 76.0L x 32.0W x 18.5H  | | 1,113.60 | 1,447.68 | |
| Union Swivel Ottoman 18.0W x 18.0D x 17.25H  | | 240.00 | 312.00 | |
| | | | | |
| | | | | |
| | | | | |
| | | | | |
| | | | | |
| | | | | |
| | | | | |
| | | | | |
| | | | | |

COST SUMMARY

| | |
|--|--|
| Rate Adjustment (office use only) | |
| 25% Cancellation Fee (office use only) | |
| Calculation of Order | |
| 15% Coordination Fee | |
| SUBTOTAL | |
| P.S.T. 7% | |
| G.S.T 5% | |
| TOTAL | |

EXHIBITOR INFORMATION

| | |
|---------|--------|
| Company | |
| Contact | Booth# |

**PLEASE REFER TO THE PAYMENT & CREDIT CARD
CHARGE AUTHORIZATION FORM**

**** ORDERS NOT BE PROCESSED WITHOUT PAYMENT****

****PLEASE NOTE THAT ANY SHIPMENTS OR FURNISHINGS
THAT REQUIRE DELIVERY OUTSIDE OF THE EXHIBIT HALL
WILL INCUR LABOUR CHARGES****

****A 30% SURCHARGE WILL APPLY TO THE STANDARD RATE
FOR ANY ORDERS PLACED LESS THAN 5 DAYS IN ADVANCE****

STANDARD RATES

Will be applied to all orders not received and paid in full by **March 6, 2026**.
We reserve the right to adjust orders calculated incorrectly

CANCELLATION POLICY

A 25% cancellation fee will be applied to all orders received and then cancelled.
A 100% cancellation fee will be applied to all orders received and then cancelled
less than 7 business days prior to install. GST #R103315057

LOUNGE CHAIRS

Chelsea Chair

Retro chair with wood legs and fabric cushions

34.0L x 32.0W x 29.5H



Dundarave Chair

Chair with wood legs and fabric seat

28.0W x 30.0D x 31.0H



Fleming Arm Chair

Mid-century arm chair with walnut legs in saddle brown tufted leather

35.0L x 35.0W x 30.0H



Madrid Chair

Lounge chair with chrome and plastic base and tufted faux leather cushions

33.0L x 30.5W x 29.0H



Nelson Swivel Chair

Swivel chair with formed vinyl seat and chrome base.

21L x 20.5W x 44.5H



Nova+ Side Chair

Armless vinyl chair with brushed aluminum base.

27.5L x 33.0W 35.0H



Powell Chair

Mid century leather chair with wood frame

32.0L x 27.0W x 30.0H



Richmond Office Chair

Office chair with white vinyl seat and adjustable chrome base.

23.2W x 23.2D x 35- 38.2H



Wall Street Arm Chair

Arm chair with chrome base in white vinyl with buttons

27.0L x 28.0W x 31.0H



Westridge Arm Chair

Armchair with natural linen upholstery.

28.25L x 35.0W x 43.0H













PRESTIGE FURNITURE RENTAL ORDER FORM & INVOICE

SUBJECT TO AVAILABILITY

LOUNGE CHAIRS

THE NATIONAL FRANCHISE SHOW 2026
March 28 - 29, 2026
Vancouver Convention Centre - East
Vancouver, BC

| Description | QTY | Discount Rate | Standard Rate | TOTAL |
|---|-----|---------------|---------------|-------|
| Chelsea Chair 34.0L x 32.0W x 29.5H  | | 1,166.40 | 1,516.32 | |
| Dundarave Chair 28.0W x 30.0D x 31.0H  | | 720.00 | 936.00 | |
| Fleming Arm Chair 35.0L x 35.0W x 30.0H  | | 1,344.00 | 1,747.20 | |
| Madrid Chair 33.0L x 30.5W x 29.0H  | | 369.60 | 480.48 | |
| Nelson Swivel Chair 21.0L x 20.5W x 44.5H  | | 643.20 | 836.16 | |
| Nova+ Side Chair 27.5L x 33.0W x 35.0H  | | 576.00 | 748.80 | |
| Powell Chair 32.0L x 27.0W x 30.0H  | | 595.20 | 773.76 | |
| Richmond Office Chair 23.2W x 23.2D x 35-38.2H  | | 386.40 | 502.32 | |
| Wall St Arm Chair 27.0L x 28.0W x 31.0H  | | 648.00 | 842.40 | |
| Westridge Arm Chair 28.25L x 35.0W x 43.0H  | | 1,176.00 | 1,528.80 | |
| | | | | |
| | | | | |
| | | | | |

COST SUMMARY

| | |
|--|--|
| Rate Adjustment (office use only) | |
| 25% Cancellation Fee (office use only) | |
| Calculation of Order | |
| 15% Coordination Fee | |
| SUBTOTAL | |
| P.S.T. 7% | |
| G.S.T 5% | |
| TOTAL | |

EXIBITOR INFORMATION

| | |
|---------|--------|
| Company | |
| Contact | Booth# |

**PLEASE REFER TO THE PAYMENT & CREDIT CARD
CHARGE AUTHORIZATION FORM**

**** ORDERS NOT BE PROCESSED WITHOUT PAYMENT ****

****PLEASE NOTE THAT ANY SHIPMENTS OR FURNISHINGS
THAT REQUIRE DELIVERY OUTSIDE OF THE EXHIBIT HALL
WILL INCUR LABOUR CHARGES****

****A 30% SURCHARGE WILL APPLY TO THE STANDARD RATE
FOR ANY ORDERS PLACED LESS THAN 5 DAYS IN ADVANCE****

STANDARD RATES

Will be applied to all orders not received and paid in full by **March 6, 2026**.
We reserve the right to adjust orders calculated incorrectly

CANCELLATION POLICY

A 25% cancellation fee will be applied to all orders received and then cancelled.
A 100% cancellation fee will be applied to all orders received and then cancelled
less than 7 business days prior to install. GST #R103315057

SOFAS

Chelsea Sofa

Retro sofa with wood legs and fabric cushions
85.0L x 32.0W x 29.5H



Colette Coco Sofa

Curvaceous fabric sofa with silver metal base
82.0W x 36.0D x 30.5H



Fleming Sofa

Mid-century sofa with walnut legs in saddle brown tufted leather
84.0L x 35.0W x 30.0H



Georgia Sofa

Contemporary sofa with silver brushed powder coated legs in vinyl
78.0L x 31.0W x 33.0H



Nova+ Loveseat

Armless vinyl loveseat with brushed aluminum base.
55.0L x 33.0W x 35.0H



Nova+ Sofa

Armless vinyl sofa with brushed aluminum base.
82.0L x 33.0W x 35.0H



Westridge Sofa

Sofa with natural linen upholstery.
82.0L x 33.0W x 35.0H



A 25% cancellation fee will be applied to all orders received and then cancelled.
A 100% cancellation fee will be applied to all orders received and then cancelled
less than 7 business days prior to install. GST #R103315057

MODULAR SEATING

Modular Seating

The following items work on their own or can be set up in a variety of different seating arrangements to suit your event.

Colette Arc Seat

Curvacious fabric seat with silver metal base.

59.0W x 36.0D x 30.0H



Colette Bow Seat

Curvacious fabric seat with silver metal base.

55.0W x 36.0D x 30.0H



Colette Corner Seat

Curvacious fabric seat with silver metal base.

36.0W x 36.0D x 30.0H



Colette Left End Seat

Curvacious fabric seat with silver metal base.

36.0W x 36.0D x 30.0H



Colette Middle Seat

Curvacious fabric seat with silver metal base.

24.0W x 36.0D x 30.0H



Colette Outside Round Seat

Curvacious fabric seat with silver metal base.

68.0W x 36.0D x 30.0H



Colette Right End Seat

Curvacious fabric seat with silver metal base.

36.0W x 36.0D x 30.0H



Wall Street Armless Chair

Armless chair with chrome base in white vinyl with buttons

23.0L x 28.0W x 31.0H



Wall Street Corner Chair

Sectional corner chair with chrome base in white vinyl

27.0L x 28.0W x 31.0H



Wall Street Left Arm Chair

Sectional left arm chair with chrome base in white vinyl

27.0L x 28.0W x 31.0H



Wall Street Right Arm Chair

Sectional right arm chair with chrome base in white vinyl

27.0L x 28.0W x 31.0H













PRESTIGE FURNITURE RENTAL ORDER FORM & INVOICE

SUBJECT TO AVAILABILITY

MODULAR SEATING

THE NATIONAL FRANCHISE SHOW 2026
March 28 - 29, 2026
Vancouver Convention Centre - East
Vancouver, BC

| Description | QTY | Discount Rate | Standard Rate | TOTAL |
|---|-----|---------------|---------------|-------|
| Colette Arc Seat 59.0W x 36.0D x 30.0H  | | 1,536.00 | 1,996.80 | |
| Colette Bow Seat 55.0W x 36.0D x 30.0H  | | 1,536.00 | 1,996.80 | |
| Colette Corner Seat 36.0W x 36.0D x 30.0H  | | 720.00 | 936.00 | |
| Colette Left End Seat 36.0W x 36.0D x 30.0H  | | 720.00 | 936.00 | |
| Colette Middle Seat 24.0W x 36.0D x 30.0H  | | 720.00 | 936.00 | |
| Colette Outside Round Seat 68.0W x 36.0D x 30.0H  | | 720.00 | 936.00 | |
| Colette Right End Seat 36.0W x 36.0D x 30.0H  | | 720.00 | 936.00 | |
| Wall St Armless Chair 23.0L x 28.0W x 31.0H  | | 648.00 | 842.40 | |
| Wall St Corner Chair 27.0L x 28.0W x 31.0H  | | 648.00 | 842.40 | |
| Wall St Left Arm Chair 27.0L x 28.0W x 31.0H  | | 648.00 | 842.40 | |
| Wall St Right Arm Chair 27.0L x 28.0W x 31.0H  | | 648.00 | 842.40 | |
| | | | | |
| | | | | |

COST SUMMARY

| | |
|--|--|
| Rate Adjustment (office use only) | |
| 25% Cancellation Fee (office use only) | |
| Calculation of Order | |
| 15% Coordination Fee | |
| SUBTOTAL | |
| P.S.T. 7% | |
| G.S.T 5% | |
| TOTAL | |

EXHIBITOR INFORMATION

| | |
|----------------|---------------|
| Company | |
| Contact | Booth# |

**PLEASE REFER TO THE PAYMENT & CREDIT CARD
CHARGE AUTHORIZATION FORM**

**** ORDERS NOT BE PROCESSED WITHOUT PAYMENT****

****PLEASE NOTE THAT ANY SHIPMENTS OR FURNISHINGS
THAT REQUIRE DELIVERY OUTSIDE OF THE EXHIBIT HALL
WILL INCUR LABOUR CHARGES****

****A 30% SURCHARGE WILL APPLY TO THE STANDARD RATE
FOR ANY ORDERS PLACED LESS THAN 5 DAYS IN ADVANCE****

STANDARD RATES

Will be applied to all orders not received and paid in full by **March 6, 2026**.
We reserve the right to adjust orders calculated incorrectly

CANCELLATION POLICY

A 25% cancellation fee will be applied to all orders received and then cancelled.
A 100% cancellation fee will be applied to all orders received and then cancelled
less than 7 business days prior to install. GST #R103315057

COFFEE & END TABLES

Furness Coffee Table

Coffee table with black powder coated iron base, wood veneer top.
14.0H x 28.0W x 28.0L



Jensen Coffee Table

Coffee table with wire cage base and glass top
16.0H x 34.0D



Plank Coffee Table

Coffee table with powder coated base and enamel wood top
48.0L x 22.0W x 18.0H



Plank End Table

End table with powder coated base and enamel wood top
18.0L x 18.0W x 17.5H



Sydney Coffee Table

Coffee table with stainless steel base and laminate top
48.0L x 26.0W x 18.0H



Sydney End Table

End table with stainless steel base and laminate top
26.0L x 26.0W x 18.0H



Wall Street Coffee Table

White enamel coffee table with chrome base
44.0L x 22.0W x 15.0H



Wall Street End Table

White enamel end table with chrome base
22.0L x 15.8W x 18.5H











PRESTIGE FURNITURE RENTAL ORDER FORM & INVOICE

SUBJECT TO AVAILABILITY

THE NATIONAL FRANCHISE SHOW 2026
March 28 - 29, 2026
Vancouver Convention Centre - East
Vancouver, BC

COFFEE & END TABLES

| Description | QTY | Discount Rate | Standard Rate | TOTAL |
|---|-----|---------------|---------------|-------|
| Furness Coffee Table 14.0H x 28.0W x 28.0L  | | 436.80 | 567.84 | |
| Jensen Coffee Table 16.0H x 34.0D  | | 475.20 | 617.76 | |
| Plank Coffee Table 48.0L x 22.0W x 18.0H  | | 386.40 | 502.32 | |
| Plank End Table 18.0L x 18.0W x 17.5H  | | 195.60 | 254.28 | |
| Sydney Coffee Table 48.0L x 26.0W x 18.0H  | | 235.20 | 305.76 | |
| Sydney End Table 26.0L x 26.0W x 18.0H  | | 168.00 | 218.40 | |
| Wall St Coffee Table 44.0L x 22.0W x 15.0H  | | 350.40 | 455.52 | |
| Wall St End Table 22.0L x 15.8W x 18.5H  | | 195.60 | 254.28 | |
| | | | | |
| | | | | |
| | | | | |
| | | | | |
| | | | | |
| | | | | |
| | | | | |

COST SUMMARY

| | |
|--|--|
| Rate Adjustment (office use only) | |
| 25% Cancellation Fee (office use only) | |
| Calculation of Order | |
| 15% Coordination Fee | |
| SUBTOTAL | |
| P.S.T. 7% | |
| G.S.T 5% | |
| TOTAL | |

EXHIBITOR INFORMATION

| | |
|---------|--------|
| Company | |
| Contact | Booth# |

**PLEASE REFER TO THE PAYMENT & CREDIT CARD
CHARGE AUTHORIZATION FORM**

**** ORDERS NOT BE PROCESSED WITHOUT PAYMENT ****

****PLEASE NOTE THAT ANY SHIPMENTS OR FURNISHINGS
THAT REQUIRE DELIVERY OUTSIDE OF THE EXHIBIT HALL
WILL INCUR LABOUR CHARGES****

****A 30% SURCHARGE WILL APPLY TO THE STANDARD RATE
FOR ANY ORDERS PLACED LESS THAN 5 DAYS IN ADVANCE****

STANDARD RATES

Will be applied to all orders not received and paid in full by **March 6, 2026**.
We reserve the right to adjust orders calculated incorrectly

CANCELLATION POLICY

A 25% cancellation fee will be applied to all orders received and then cancelled.
A 100% cancellation fee will be applied to all orders received and then cancelled
less than 7 business days prior to install. GST #R103315057

TABLES

Avenue Black Frame Bar Table

Square cocktail table with black steel frame and plexi top
26.0L x 26.0W x 40.0H



Avenue Silver Frame Bar Table

Square cocktail table with stainless steel frame and plexi top
26.0L x 26.0W x 40.0H



Girari Bar Table

Bar table with brushed welded aluminum base and glass top
30.0D x 40.0H



Harvest Cocktail Table

Square wood cocktail table with black cast iron X-base
26.0L x 26.0W x 30.0H
26.0L x 26.0W x 40.0H



Harvest Console Table

Reclaimed live edge wood console table with black cast iron X-base
40.0L x 16.0W x 30.0H
40.0L x 16.0W x 40.0H



Rivington Silver Table

Rectangle cocktail table with silver frame
72.0L x 30.0W x 40.0H



Rivington Gold Table

Rectangle cocktail table with gold frame
72.0L x 30.0W x 40.0H



Urban Bar Table

Bar table with enamel top and chrome base
24.0L x 24.0W x 42.0H



Avenue Dining Table

Dining table with black stainless steel frame
96.0L x 42.0W x 30.5H



Elliot Cafe Table

Molded PP chair with wood dowel legs
27.0D x 29.0H



5' Harvest Dining Table

Molded PP chair with wood dowel legs
60.00L x 30.00W x 30.00H
60.00L x 30.00W x 40.00H



8' Harvest Dining Table

Reclaimed wood top dining table with steel legs
96.0L x 35.0W x 30.0H
96.0L x 35.0W x 40.0H



Urban Cafe Table

Square cocktail table with stainless steel frame.
26.0L x 26.0W x 30.0H















PRESTIGE FURNITURE RENTAL ORDER FORM & INVOICE

SUBJECT TO AVAILABILITY

TABLES

THE NATIONAL FRANCHISE SHOW 2026
March 28 - 29, 2026
Vancouver Convention Centre - East
Vancouver, BC

| Description | QTY | Discount Rate | Standard Rate | TOTAL |
|--|-----|---------------|---------------|-------|
| Ave Black Frame Bar Table 26.0L x 26.0W x 40.0H <input type="checkbox"/> <input checked="" type="checkbox"/>  | | 384.00 | 499.20 | |
| Ave Silver Frame Bar Table 26.0L x 26.0W x 40.0H <input type="checkbox"/> <input checked="" type="checkbox"/>  | | 384.00 | 499.20 | |
| Girari Bar Table 30.0D x 40.0H <input type="checkbox"/>  | | 328.80 | 427.44 | |
| Harvest Cocktail Table 26.0L x 26.0W x 30.0H <input type="checkbox"/> 26.0L x 26.0W x 40.0H <input type="checkbox"/>  | | 336.00 | 436.80 | |
| Harvest Console Table 40.0L x 16.0W x 30.0H <input type="checkbox"/> 40.0L x 16.0W x 40.0H <input type="checkbox"/>  | | 357.60 | 464.88 | |
| Rivington Silver Table 72.0L x 30.0W x 40.0H <input type="checkbox"/> <input checked="" type="checkbox"/>  | | 600.00 | 780.00 | |
| Rivington Gold Table 72.0L x 30.0W x 40.0H <input type="checkbox"/> <input checked="" type="checkbox"/>  | | 960.00 | 1,248.00 | |
| Urban Bar Table 24.0L x 24.0W x 42.0H <input type="checkbox"/> <input checked="" type="checkbox"/>  | | 336.00 | 436.80 | |
| Ave Dining Table 96.0H x 42.0W x 30.5H <input type="checkbox"/> <input checked="" type="checkbox"/>  | | 1,200.00 | 1,560.00 | |
| Elliot Cafe Table 27.0D x 29.0H <input type="checkbox"/> <input checked="" type="checkbox"/>  | | 240.00 | 312.00 | |
| 5' Harvest Dining Table 60.0L x 30.0W x 30.0H <input type="checkbox"/> 60.0L x 30.0W x 40.0H <input type="checkbox"/>  | | 392.00 | 509.60 | |
| 8' Harvest Dining Table 96.0L x 35.0W x 30.0H <input type="checkbox"/> 96.0L x 35.0W x 40.0H <input type="checkbox"/>  | | 931.20 | 1,210.56 | |
| Urban Cafe Table 26.0L x 26.0W x 30.0H <input type="checkbox"/> <input checked="" type="checkbox"/>  | | 295.20 | 383.76 | |

COST SUMMARY

| | |
|--|--|
| Rate Adjustment (office use only) | |
| 25% Cancellation Fee (office use only) | |
| Calculation of Order | |
| 15% Coordination Fee | |
| SUBTOTAL | |
| P.S.T. 7% | |
| G.S.T 5% | |
| TOTAL | |

EXHIBITOR INFORMATION

| | |
|----------------|---------------|
| Company | |
| Contact | Booth# |

**PLEASE REFER TO THE PAYMENT & CREDIT CARD
CHARGE AUTHORIZATION FORM**

**** ORDERS NOT BE PROCESSED WITHOUT PAYMENT****

****PLEASE NOTE THAT ANY SHIPMENTS OR FURNISHINGS
THAT REQUIRE DELIVERY OUTSIDE OF THE EXHIBIT HALL
WILL INCUR LABOUR CHARGES****

****A 30% SURCHARGE WILL APPLY TO THE STANDARD RATE
FOR ANY ORDERS PLACED LESS THAN 5 DAYS IN ADVANCE****

STANDARD RATES

Will be applied to all orders not received and paid in full by **March 6, 2026**.
We reserve the right to adjust orders calculated incorrectly

CANCELLATION POLICY

A 25% cancellation fee will be applied to all orders received and then cancelled.
A 100% cancellation fee will be applied to all orders received and then cancelled
less than 7 business days prior to install, GST #R103315057

FURNITURE WITH POWER

Georgia Sofa W/ Power

Contemporary sofa with silver
brushed powder coated legs in vinyl
78.0L x 31.0W x 33.0H



Harvest Charging Station

Power outlet with multiple port
connections.
2.5W x 4.5L



8' Harvest Dining Table W/ Charging Unit

Reclaimed wood top dining table
with steel legs

96.0L x 35.0W x 30.0H
96.0L x 35.0W x 40.0H



Harvest Console Table W/ Charging Unit

Reclaimed wood top console table
with steel legs

40.0L x 16.0W x 30.0H
40.0L x 16.0W x 40.0H



Rivington Gold Table W/ Power

Rectangle cocktail table with gold frame
72.0L x 30.0W x 40.0H



Rivington Silver Table W/ Power

Rectangle cocktail table with silver frame.
72.0L x 30.0W x 40.0H









PRESTIGE FURNITURE RENTAL ORDER FORM & INVOICE

SUBJECT TO AVAILABILITY

FURNITURE WITH POWER

THE NATIONAL FRANCHISE SHOW 2026
March 28 - 29, 2026
Vancouver Convention Centre - East
Vancouver, BC

| Description | QTY | Discount Rate | Standard Rate | TOTAL |
|---|-----|---------------|---------------|-------|
| Georgia Sofa W/ Power 78.0L x 31.0W x 33.0H <input type="checkbox"/>  | | 1,560.00 | 2,028.00 | |
| Harvest Charging Station 2.5W x 4.5L <input checked="" type="checkbox"/>  | | 70.80 | 92.04 | |
| 8' Harvest Dining Table W/ Charging Unit 96.0L x 35.0W x 30.0H <input type="checkbox"/> 96.0L x 35.0W x 40.0H <input type="checkbox"/>  | | 1,002.00 | 1,302.60 | |
| Harvest Console Table W/ Charging Unit 40.0L x 16.0W x 30.0H <input type="checkbox"/> 40.0L x 16.0W x 40.0H <input type="checkbox"/>  | | 428.40 | 556.92 | |
| Rivington Gold Table W/ Power 72.0L x 30.0W x 40.0H <input type="checkbox"/>  | | 1,440.00 | 1,872.00 | |
| Rivington Silver Table W/ Power 72.0L x 30.0W x 40.0H <input type="checkbox"/>  | | 1,440.00 | 1,872.00 | |
| | | | | |
| | | | | |
| | | | | |
| | | | | |
| | | | | |
| | | | | |

COST SUMMARY

Rate Adjustment (office use only)

25% Cancellation Fee (office use only)

Calculation of Order

15% Coordination Fee

SUBTOTAL

P.S.T. 7%

G.S.T 5%

TOTAL

EXHIBITOR INFORMATION

Company

Contact

Booth#

**PLEASE REFER TO THE PAYMENT & CREDIT CARD
CHARGE AUTHORIZATION FORM**

**** ORDERS NOT BE PROCESSED WITHOUT PAYMENT ****

****PLEASE NOTE THAT ANY SHIPMENTS OR FURNISHINGS
THAT REQUIRE DELIVERY OUTSIDE OF THE EXHIBIT HALL
WILL INCUR LABOUR CHARGES****

****A 30% SURCHARGE WILL APPLY TO THE STANDARD RATE
FOR ANY ORDERS PLACED LESS THAN 5 DAYS IN ADVANCE****

STANDARD RATES

Will be applied to all orders not received and paid in full by **March 6, 2026**.
We reserve the right to adjust orders calculated incorrectly

CANCELLATION POLICY

A 25% cancellation fee will be applied to all orders received and then cancelled.
A 100% cancellation fee will be applied to all orders received and then cancelled
less than 7 business days prior to install. GST #R103315057

BARSTOOLS & CHAIRS

Argyle Bar Stool

Bar stool with faux leather bucket seat with black tube base.
19.7L x 19.7W x 36H



Collingwood Bar Stool

Barstool with adjustable chrome base and vinyl cushions
18.1L x 18.3W x H 37 to 45.3



Harvest Bar Stool

Wooden seat barstool with metal base and swivel adjustable seat
15.0L x 27 H to 33.5 H



Industrial Bar Stool

Industrial barstool with gunmetal finish.
17.5L x 17.5W x 29.9H



Main Bar Stool with Chrome Legs

Barstool with formed plastic seat chrome base.
21L x 20.5W x 44.5H



Main Bar Stool with Black Legs

Barstool with formed plastic seat black base
21L x 20.5W x 44.5H



Paramount Bar Stool

Barstool with chrome base and vinyl cushions
18.00L x 18.00W x 35.00H



Strathcona Bar Stool

Round industrial barstool with antique copper finish.
15.0L x 16.0W x 30.0H



Alder Dining Chair

Sculpted Beech wood frame, paper cord woven seat.
16.50L x 19.50W x 31H



Ascot Dining Chair

Metal frame, fabric seat and back.
21.65L x 21.45W x 30.51H



Black Elliott Armchair

Molded PP chair with wood dowel legs
24.50L x 24.50W x 32.00H



Elliott White Tub Chair

Molded PP chair with wood dowel legs
19.50L x 19.50W x 33.50H



Highback Dining Chair

Silver powder coated frame and vinyl cushions
17.0L x 18.0W x 40.0H



PRESTIGE FURNITURE RENTAL ORDER FORM

& INVOICE SUBJECT TO AVAILABILITY













BARSTOOLS & CHAIRS

THE NATIONAL FRANCHISE SHOW 2026

March 28 - 29, 2026

Vancouver Convention Centre - East

Vancouver, BC

| Description | QTY | Discount Rate | Standard Rate | TOTAL |
|--|-----|---------------|---------------|-------|
| Argyle Bar Stool 19.7L x 19.7W x 36.0H <input type="radio"/> <input type="radio"/> <input type="radio"/>  | | 134.40 | 174.72 | |
| Collingwood Bar Stool 18.1L x 18.3W x 37 to 45.3H <input type="radio"/> <input type="radio"/> <input type="radio"/>  | | 240.00 | 312.00 | |
| Harvest Bar Stool 15.0L x 27 to 33.5H <input type="radio"/> <input type="radio"/>  | | 120.00 | 156.00 | |
| Industrial Bar Stool 17.5L x 17.5W x 29.9H <input type="radio"/> <input type="radio"/>  | | 60.00 | 78.00 | |
| Main Bar Stool W/ Chrome Legs 21.0L x 20.5W x 44.5H <input type="radio"/> <input type="radio"/> <input type="radio"/> <input type="radio"/>  | | 79.20 | 102.96 | |
| Main Bar Stool W/Black Legs 21.0L x 20.5W x 44.5H <input type="radio"/> <input type="radio"/> <input type="radio"/> <input type="radio"/>  | | 79.20 | 102.96 | |
| Paramount Bar Stool 18.0L x 18.0W x 35.0H <input type="radio"/> <input type="radio"/> <input type="radio"/> <input type="radio"/>  | | 134.40 | 174.72 | |
| Strathcona Bar Stool 15.0L x 16.0W x 30.0H <input type="radio"/> <input type="radio"/>  | | 60.00 | 78.00 | |
| Alder Dining Chair 16.5L x 19.5W x 31.0H <input type="radio"/> <input type="radio"/>  | | 134.40 | 174.72 | |
| Ascot Dining Chair 21.65L x 21.45W x 30.51H <input type="radio"/> <input type="radio"/>  | | 123.60 | 160.68 | |
| Black Elliott Armchair 24.5L x 24.5W x 32.0H <input type="radio"/> <input type="radio"/>  | | 139.20 | 180.96 | |
| Elliott White Tub Chair 19.5L x 19.5W x 33.5H <input type="radio"/> <input type="radio"/>  | | 115.20 | 149.76 | |
| Highback Dining Chair 17.0L x 18.0W x 40.0H <input type="radio"/> <input type="radio"/> <input type="radio"/> <input type="radio"/>  | | 57.60 | 74.88 | |

COST SUMMARY

Rate Adjustment (office use only)

25% Cancellation Fee (office use only)

Calculation of Order

15% Coordination Fee

SUBTOTAL

P.S.T. 7%

G.S.T 5%

TOTAL

EXHIBITOR INFORMATION

Company

Contact

Booth#

**PLEASE REFER TO THE PAYMENT & CREDIT CARD
CHARGE AUTHORIZATION FORM**

**** ORDERS NOT BE PROCESSED WITHOUT PAYMENT****

****PLEASE NOTE THAT ANY SHIPMENTS OR FURNISHINGS
THAT REQUIRE DELIVERY OUTSIDE OF THE EXHIBIT HALL
WILL INCUR LABOUR CHARGES****

****A 30% SURCHARGE WILL APPLY TO THE STANDARD RATE
FOR ANY ORDERS PLACED LESS THAN 5 DAYS IN ADVANCE****

STANDARD RATES

Will be applied to all orders not received and paid in full by **March 6, 2026**.
We reserve the right to adjust orders calculated incorrectly

CANCELLATION POLICY

A 25% cancellation fee will be applied to all orders received and then cancelled.
A 100% cancellation fee will be applied to all orders received and then cancelled
less than 7 business days prior to install. GST #R103315057

BARS

Avenue Black Frame Bar

Bar with stainless steel frame and plexiglass front, sides and top. Mid storage shelf is included.

72.0L x 30.0W x 40.0H
Shelf Height – 15.0H



Avenue Silver Frame Bar

Bar with stainless steel frame and plexiglass front, sides and top. Mid storage shelf is included.

72.0L x 30.0W x 40.0H
Shelf Height – 15.0H



Avenue White Frame Bar

Bar with white frame and plexiglass front, sides and top. Mid storage shelf is included.

72.0L x 30.0W x 40.0H
Shelf Height – 15.0H



Ave Black Frame Bar Back

Shelving unit with black steel frame with plexiglass header and shelves.

72.0L x 18.5W x 84.0H



Ave Silver Frame Bar Back

Shelving unit with stainless steel frame with plexiglass header and shelves.

72.0L x 18.5W x 84.0H



Ave White Frame Bar Back

Shelving unit with white steel frame with plexiglass header and shelves.

72.0L x 18.5W x 84.0H

IMAGE COMING SOON



Dorset Black Bar

Bar with white frame and cane and tambour inserts.

72.0L x 30.0W x 40.0H



Dorset White Bar

Bar with white frame and cane and tambour inserts.

72.0L x 30.0W x 40.0H



Dorset Black Bar Back

Shelving unit with black frame and cane and tambour inserts.

36.0L x 18.0W x 84.0H



Dorset White Bar Back

Shelving unit with white frame and cane and tambour inserts.

36.0L x 18.0W x 84.0H



Champagne Wall

Freestanding wall, holds 50 champagne glasses, or desserts.

84.0H x 45.0W x 22.0D



PRESTIGE FURNITURE RENTAL ORDER FORM & INVOICE

SUBJECT TO AVAILABILITY

BARS

THE NATIONAL FRANCHISE SHOW 2026
March 28 - 29, 2026
Vancouver Convention Centre - East
Vancouver, BC

| Description | QTY | Discount Rate | Standard Rate | TOTAL |
|--|-----|---------------|---------------|-------|
| Ave Black Frame Bar 72.0L x 30.0W x 40.0H <input type="radio"/> <input checked="" type="radio"/> <input type="radio"/> | | 1,536.00 | 1,996.80 | |
| Ave Silver Frame Bar 72.0L x 30.0W x 40.0H <input type="radio"/> <input checked="" type="radio"/> <input type="radio"/> | | 1,320.00 | 1,716.00 | |
| Ave White Frame Bar 72.0L x 30.0W x 40.0H <input type="radio"/> <input checked="" type="radio"/> <input type="radio"/> | | 1,536.00 | 1,996.80 | |
| Ave Black Frame Bar Back 72.0L x 18.5W x 84.0H <input type="radio"/> <input checked="" type="radio"/> <input type="radio"/> | | 1,248.00 | 1,622.40 | |
| Ave Silver Frame Bar Back 72.0L x 18.5W x 84.0H <input type="radio"/> <input checked="" type="radio"/> <input type="radio"/> | | 1,128.00 | 1,466.40 | |
| Ave White Frame Bar Back 72.0L x 18.5W x 84.0H <input type="radio"/> <input checked="" type="radio"/> <input type="radio"/> IMAGE COMING SOON | | 1,248.00 | 1,622.40 | |
| Dorset Black Bar 72.0L x 30.0W x 40.0H <input checked="" type="radio"/> <input type="radio"/> <input type="radio"/> | | 1,560.00 | 2,028.00 | |
| Dorset White Bar 72.0L x 30.0W x 40.0H <input checked="" type="radio"/> <input type="radio"/> <input type="radio"/> | | 1,560.00 | 2,028.00 | |
| Dorset Black Bar Back 36.0L x 18.0W x 84.0H <input checked="" type="radio"/> <input type="radio"/> <input type="radio"/> | | 1,200.00 | 1,560.00 | |
| Dorset White Bar Back 36.0L x 18.0W x 84.0H <input checked="" type="radio"/> <input type="radio"/> <input type="radio"/> | | 1,200.00 | 1,560.00 | |
| Champagne Wall 84.0H x 45.0W x 22.0D <input type="radio"/> <input type="radio"/> | | 1,440.00 | 1,872.00 | |
| | | | | |
| | | | | |

COST SUMMARY

| | |
|---|--|
| Rate Adjustment (office use only) | |
| 25% Cancellation Fee (office use only) | |
| Calculation of Order | |
| 15% Coordination Fee | |
| SUBTOTAL | |
| P.S.T. 7% | |
| G.S.T 5% | |
| TOTAL | |

EXHIBITOR INFORMATION

| | |
|----------------|---------------|
| Company | |
| Contact | Booth# |

**PLEASE REFER TO THE PAYMENT & CREDIT CARD
CHARGE AUTHORIZATION FORM**

**** ORDERS NOT BE PROCESSED WITHOUT PAYMENT ****

****PLEASE NOTE THAT ANY SHIPMENTS OR FURNISHINGS
THAT REQUIRE DELIVERY OUTSIDE OF THE EXHIBIT HALL
WILL INCUR LABOUR CHARGES****

****A 30% SURCHARGE WILL APPLY TO THE STANDARD RATE
FOR ANY ORDERS PLACED LESS THAN 5 DAYS IN ADVANCE****

STANDARD RATES

Will be applied to all orders not received and paid in full by **March 6, 2026**.
We reserve the right to adjust orders calculated incorrectly

CANCELLATION POLICY

A 25% cancellation fee will be applied to all orders received and then cancelled.
A 100% cancellation fee will be applied to all orders received and then cancelled
less than 7 business days prior to install. GST #R103315057

PILLOWS & RUGS

Black Pillow
20.0W x 20.0H



Navy Blue Pillow
20.0W x 20.0H



Royal Blue Pillow
20.0W x 20.0H



Green Pillow
20.0W x 20.0H



Grey Pillow
20.0W x 20.0H



Orange Pillow
20.0W x 20.0H



Red Pillow
20.0W x 20.0H



White Pillow
20.0W x 20.0H



Burgundy Ornate Carpet
76.0L x 52.0W



Calvin Carpet
60.0L x 96.0W



Moon Beam Carpet
60.0L x 91.20W



Muda Blue Carpet
94.0L x 67.0W



Tofino Carpet
60.0L x 96.0W



Watercolour Carpet
91.20L x 115.20W



PRESTIGE FURNITURE RENTAL ORDER FORM & INVOICE SUBJECT TO AVAILABILITY PILLOWS & RUGS

THE NATIONAL FRANCHISE SHOW 2026
March 28 - 29, 2026
Vancouver Convention Centre - East
Vancouver, BC

| Description | QTY | Discount Rate | Standard Rate | TOTAL |
|---|-----|---------------|---------------|-------|
| Black Pillow 20.0W x 20.0H ● □ | | 52.80 | 68.64 | |
| Navy Blue Pillow 20.0W x 20.0H ● □ | | 52.80 | 68.64 | |
| Royal Blue Pillow 20.0W x 20.0H ● □ | | 52.80 | 68.64 | |
| Green Pillow 20.0W x 20.0H ● □ | | 52.80 | 68.64 | |
| Grey Pillow 20.0W x 20.0H ● □ | | 52.80 | 68.64 | |
| Orange Pillow 20.0W x 20.0H ● □ | | 52.80 | 68.64 | |
| Red Pillow 20.0W x 20.0H ● □ | | 52.80 | 68.64 | |
| White Pillow 20.0W x 20.0H ○ □ | | 52.80 | 68.64 | |
| Burgundy Ornate Carpet 76.0L x 52.0W ● □ | | 489.60 | 636.48 | |
| Calvin Carpet 60.0L x 96.0W ● □ | | 400.80 | 521.04 | |
| Moon Beam Carpet 60.0L x 91.2W ● □ | | 456.00 | 592.80 | |
| Muda Blue Carpet 94.0L x 67.0W ● □ | | 456.00 | 592.80 | |
| Tofino Carpet 60.0L x 96.0W ● □ | | 400.80 | 521.04 | |
| Watercolour Carpet 91.2L x 115.2W ● □ | | 326.40 | 424.32 | |

COST SUMMARY

| | |
|---|--|
| Rate Adjustment (office use only) | |
| 25% Cancellation Fee (office use only) | |
| Calculation of Order | |
| 15% Coordination Fee | |
| SUBTOTAL | |
| P.S.T. 7% | |
| G.S.T 5% | |
| TOTAL | |

EXHIBITOR INFORMATION

| | |
|----------------|---------------|
| Company | |
| Contact | Booth# |

**PLEASE REFER TO THE PAYMENT & CREDIT CARD
CHARGE AUTHORIZATION FORM**

**** ORDERS NOT BE PROCESSED WITHOUT PAYMENT****

****PLEASE NOTE THAT ANY SHIPMENTS OR FURNISHINGS
THAT REQUIRE DELIVERY OUTSIDE OF THE EXHIBIT HALL
WILL INCUR LABOUR CHARGES****

****A 30% SURCHARGE WILL APPLY TO THE STANDARD RATE
FOR ANY ORDERS PLACED LESS THAN 5 DAYS IN ADVANCE****

STANDARD RATES

Will be applied to all orders not received and paid in full by **March 6, 2026**.
We reserve the right to adjust orders calculated incorrectly

CANCELLATION POLICY

A 25% cancellation fee will be applied to all orders received and then cancelled.
A 100% cancellation fee will be applied to all orders received and then cancelled
less than 7 business days prior to install. GST #R103315057

LAMPS & ACCENTS

Ember Gold Floor Lamp

Cord Length 6'7", 13 Watt
14.0W x 17.0D x 59.0H



Lincoln Lamp

Lamp Battery Life At Full Power:
Lasts up to 6 hours
4.3W x 11.8H



Lumi Ribbed Table Lamp

Cord Length 6'7", 13 Watt
6.0D x 11.0H



Luna Nickel Floor Lamp

Cord Length 6'7", 13 Watt
17.0D x 60.0H



Soleil Gold Floor Lamp

Cord Length 6'7", 13 Watt
17.0D x 60.0H



Boxwood Hedge Short

Faux boxwood rectangular hedge
with black painted planter.
48.0L x 16.0W x 48.0H



Boxwood Hedge Tall

Faux boxwood rectangular hedge
with black painted planter.
36.0L x 16.0W x 84.0H



Cooksley Screen

Geometric powder coated metal
lattice free standing space divide
48.0L x 3.0W x 96.0H



Mono Wall Silver

Divider panels with aluminum
painted frame and white
translucent plexiglas inserts
42.0L x 96.0H



Mono Wall White

Divider panels with aluminum
painted frame and white
translucent plexiglas inserts
42.0L x 93.0H



Moss EZ Wall System

Aluminum frame with fabric cove
Custom graphic walls available.
39.0W x 93.0H



Slat Wall White W/ Bins

Painted wood slat wall with bins.
Plants not included
42.0L x 12.0W x 90.0H



Succulent Living Wall

Wood slat living wall of planter
boxes with faux succulents.
42.0L x 12.0W x 90.0H



20 x 20 Plinth

Painted wood display pedestal
20.0W x 20.0L x 30.0H
20.0W x 20.0L x 36.0H
20.0W x 20.0L x 40.0H



20 x 40 Plinth

Painted wood display pedestal
20.0W x 40.0L x 36.0H



PRESTIGE FURNITURE RENTAL ORDER FORM & INVOICE

SUBJECT TO AVAILABILITY

LAMPS & ACCENTS

THE NATIONAL FRANCHISE SHOW 2026
March 28 - 29, 2026
Vancouver Convention Centre - East
Vancouver, BC

| Description | QTY | Discount Rate | Standard Rate | TOTAL |
|---|-----|---------------|---------------|-------|
| Ember Gold Floor Lamp 14.0W x 17.0D x 59.0H <input type="checkbox"/> <input type="checkbox"/> | | 240.00 | 312.00 | |
| Lincoln Lamp 4.3W x 11.8H <input type="checkbox"/> <input type="checkbox"/> <input type="checkbox"/> | | 144.00 | 187.20 | |
| Lumi Ribbed Table Lamp 6.0D x 11.0H <input type="checkbox"/> <input type="checkbox"/> | | 72.00 | 93.60 | |
| Luna Nickel Floor Lamp 17.0D x 60.0H <input type="checkbox"/> <input type="checkbox"/> | | 240.00 | 312.00 | |
| Soleil Gold Floor Lamp 17.0D x 60.0H <input type="checkbox"/> <input type="checkbox"/> | | 240.00 | 312.00 | |
| Boxwood Hedge Short 48.0L x 16.0W x 48.0H <input type="checkbox"/> <input type="checkbox"/> | | 964.80 | 1,254.24 | |
| Boxwood Hedge Tall 36.0L x 16.0W x 84.0H <input type="checkbox"/> <input type="checkbox"/> | | 1,320.00 | 1,716.00 | |
| Cooksley Screen 48.0L x 3.0W x 96.0H <input type="checkbox"/> <input type="checkbox"/> <input type="checkbox"/> | | 720.00 | 936.00 | |
| Mono Wall Silver 42.0L x 96.0H <input type="checkbox"/> <input type="checkbox"/> | | 753.60 | 979.68 | |
| Mono Wall White 42.0L x 93.0H <input type="checkbox"/> <input type="checkbox"/> | | 753.60 | 979.68 | |
| Moss EZ Wall System 39.0W x 93.0H <input type="checkbox"/> <input type="checkbox"/> | | 1,302.60 | 1,693.38 | |
| Slat Wall White W/ Bins 42.0L x 12.0W x 90.0H <input type="checkbox"/> <input type="checkbox"/> | | 1,231.68 | 1,601.84 | |
| Succulent Living Wall 42.0L x 12.0W x 90.0H <input type="checkbox"/> <input type="checkbox"/> | | 1,368.00 | 1,778.40 | |
| 20 x 20 Plinth 20.0W x 20.0L x 30.0H <input type="checkbox"/> 20.0W x 20.0L x 36.0H <input type="checkbox"/> 20.0W x 20.0L x 40.0H <input type="checkbox"/> | | 261.60 | 340.08 | |
| 20 x 40 Plinth 20.0W x 40.0L x 36.0H <input type="checkbox"/> | | 261.60 | 340.08 | |

COST SUMMARY

| | |
|---|--|
| Rate Adjustment (office use only) | |
| 25% Cancellation Fee (office use only) | |
| Calculation of Order | |
| 15% Coordination Fee | |
| SUBTOTAL | |
| P.S.T. 7% | |
| G.S.T 5% | |
| TOTAL | |

EXHIBITOR INFORMATION

| | |
|----------------|---------------|
| Company | |
| Contact | Booth# |

**PLEASE REFER TO THE PAYMENT & CREDIT CARD
CHARGE AUTHORIZATION FORM**

**** ORDERS NOT BE PROCESSED WITHOUT PAYMENT****

****PLEASE NOTE THAT ANY SHIPMENTS OR FURNISHINGS
THAT REQUIRE DELIVERY OUTSIDE OF THE EXHIBIT HALL
WILL INCUR LABOUR CHARGES****

****A 30% SURCHARGE WILL APPLY TO THE STANDARD RATE
FOR ANY ORDERS PLACED LESS THAN 5 DAYS IN ADVANCE****

STANDARD RATES

Will be applied to all orders not received and paid in full by **March 6, 2026**.
We reserve the right to adjust orders calculated incorrectly

CANCELLATION POLICY

A 25% cancellation fee will be applied to all orders received and then cancelled.
A 100% cancellation fee will be applied to all orders received and then cancelled
less than 7 business days prior to install. GST #R103315057

HARDWALL SYSTEM RENTAL ORDER FORM & INVOICE

MODEL 110



****image is based on 10' x 10' booth size****

☐ 8' x 10' ☐ 10' x 10'

Model 110 includes:

- Aluminum structure
- White hardwall panels
- Straight header sign with company name in block lettering
- Carpet
- Installation and dismantle

Discount Rate:
\$2,534.40

Standard Rate:
\$3,294.70

MODEL 120



****image is based on 10' x 10' booth size****

☐ 8' x 10' ☐ 10' x 10'

Model 120 includes:

- Aluminum structure
- White hardwall panels
- Corner booth with curved counter
- Curved header sign
- Carpet
- Installation and dismantle

Discount Rate:
\$3,013.70

Standard Rate:
\$3,918.00

MODEL 210



****image is based on 10' x 20' booth size****

☐ 8' x 20' ☐ 10' x 20'

Model 210 includes:

- Aluminum structure
- White hardwall panels
- Straight backwall with 1 curved header
- Carpet
- Installation and dismantle

Discount Rate:
\$3,743.30

Standard Rate:
\$4,866.30

MODEL 220

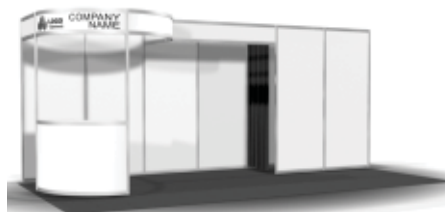

****image is based on 10' x 20' booth size****

☐ 8' x 20' ☐ 10' x 20'

Model 220 includes:

- Aluminum structure
- White hardwall panels
- Corner booth with curved counter, 1 header sign & storage locker (not lockable)
- Carpet
- Installation and dismantle

Discount Rate:
\$5,201.20

Standard Rate:
\$6,761.60

HARDWALL UPGRADES & ACCESSORIES

| Description | Qty. | Discount Rate | Standard Rate | Total |
|---|------|----------------|---------------|-------|
| LOGO upgrade | | Call for Quote | | |
| Wall shelf, .25m deep x 1m long | | 103.00 | 133.90 | |
| Angled shelf, .25m deep x 1m long | | 133.80 | 173.90 | |
| 15 watt grey LED arm light, (power NOT included) | | 139.70 | 181.60 | |
| White PVC slat wall, 2.5m high x 1m wide, per lin.m | | 277.40/m | 356.70/m | |

****CUSTOM BOOTHS AVAILABLE.**
Call 604 277 1726 for a quote**

****PLEASE NOTE THAT ANY SHIPMENTS OR FURNISHINGS THAT REQUIRE DELIVERY OUTSIDE OF THE EXHIBIT HALL WILL INCUR LABOUR CHARGES****

EXHIBITOR INFORMATION

COMPANY

CONTACT

BOOTH#

CARPET COLOUR SELECTIONS

- ☐ Blue ☐ Red ☐ Grey / Granite ☐ Black
☐ Bluejay ☐ Tuxedo

HEADER DETAILS

HEADER TO READ (up to 20 characters, black lettering on white)

Header One

Header Two

****LOGO upgrade available at additional cost. Please contact Exhibitor Services for a quote.****

COST SUMMARY

| | | |
|----------------------|-------------------|--|
| RATE ADJUSTMENT | (OFFICE USE ONLY) | |
| 25% CANCELLATION FEE | (OFFICE USE ONLY) | |
| SUBTOTAL | | |
| P.S.T. 7% | | |
| G.S.T. 5% | | |
| TOTAL | | |

PLEASE REFER TO THE PAYMENT & CREDIT CARD CHARGE AUTHORIZATION FORM

****ORDERS WILL NOT BE PROCESSED WITHOUT PAYMENT****

STANDARD RATE will be applied to all orders not received and paid in full by **March 6, 2026**. We reserve the right to adjust orders calculated incorrectly.

A 25% CANCELLATION FEE will be applied to all orders received then cancelled. If full service has been provided then 100% of original fee will be applied. GST#R103315057

HARDWALL-RENTAL 2026.cdr

GRAPHICS & SIGN ORDER FORM & INVOICE

STANDARD SIGN SIZES

| Quantity | Description | Discount Rate | Standard Rate | Total |
|----------|---|---------------|---------------|-------|
| | 22" x 28" | 132.40 | 172.10 | |
| | 28" x 44" | 244.10 | 317.30 | |
| | 3' x 7' x 0.5" falconboard sign w/ plexi feet | 1,072.40 | 1,394.10 | |

OPTIONAL SERVICES

| Quantity | Description | Discount Rate | Standard Rate | Total |
|----------|--------------------------------------|-------------------|---------------|-------|
| | Easel back on sign (Up to 22" x 28") | 22.10 | 28.70 | |
| | Logo sign | Quoted on Request | | |
| | Banner | Quoted on Request | | |

DIGITAL GRAPHICS (6 SQ FT MINIMUM)

- Digital files must be provided to LSS specifications.
- Graphics should be sent in vector format as .eps files.
Also acceptable: Adobe Illustrator (.ai)
- Photographic & Pixel based complex graphics (Bitmap Files) must be MINIMUM 75 dpi at actual output size.
Acceptable formats include: .tif, .bmp, & .jpg, (flattened images)
- All text MUST be outlined / converted to curves (if vector files) and embedded fonts (if bitmap files)
- No bleed or crop marks on files (create files to exact dimensions)
- Art work is to be received as print ready.
- Editing & Design time is charged at a rate of \$115.50 per hour (1 hour minimum).
- Digital files must be received at least three (3) weeks before show to receive discount price.

| Quantity | Description | Discount Rate | Standard Rate | Total |
|----------|---------------------------|-------------------|---------------|-------|
| | Digital Prints per sq.ft. | 38.00 | 49.00 | |
| | **Second side printing** | Quoted on Request | | |

ADDITIONAL SERVICES & TERMS

If you would like us to provide more information and pricing on banners, logos, digital signs, special graphics or any other items please contact our Exhibitor Services Department for a complimentary consultation.

Orders required within 72 hours before show opening may be subject to a rush delivery charge. Please allow a minimum of 24 hours for any on-site sign orders.

****PLEASE NOTE THAT ANY SHIPMENTS OR FURNISHINGS THAT REQUIRE DELIVERY OUTSIDE OF THE EXHIBIT HALL WILL INCUR LABOUR CHARGES****



EXHIBITOR INFORMATION

COMPANY

CONTACT

BOOTH#

GRAPHIC ACCESSORIES

| Quantity | Description | Discount Rate | Standard Rate | Total |
|----------|--|-------------------|---------------|-------|
| |  Aluminum easel Fits sign sizes: 22" x 28" 24" x 36" 28" x 44" | 114.70 | 149.10 | |
| |  Chrome sign holder 22" x 28" | 123.00 | 160.00 | |
| | Fabric system hardware | Quoted on Request | | |

FOR INTERNAL USE ONLY:

COST SUMMARY

| | | |
|------------------------------|-------------------|--|
| RATE ADJUSTMENT | (OFFICE USE ONLY) | |
| 100% CANCELLATION FEE | (OFFICE USE ONLY) | |
| DIGITAL SET UP FEE | \$61.00 | |
| RUSH DELIVERY (IF NECESSARY) | | |
| SUBTOTAL | | |
| P.S.T. 7% | | |
| G.S.T. 5% | | |
| TOTAL | GST#R103315057 | |

PLEASE REFER TO THE PAYMENT & CREDIT CARD CHARGE AUTHORIZATION FORM

****ORDERS WILL NOT BE PROCESSED WITHOUT PAYMENT****

STANDARD RATE will be applied to all orders not received and paid in full by **March 6, 2026**. We reserve the right to adjust orders calculated incorrectly.

A 100% CANCELLATION FEE will be applied to all orders received and then cancelled.

GRAPHICS - SIGN 2026.cdr

PLANT & FLOWER RENTAL ORDER FORM & INVOICE

LIVE PLANTS

| Quantity | Description | Discount Rate | Standard Rate | Total |
|----------|---------------------------|---------------|---------------|-------|
| | Potted flowers (seasonal) | 87.70 | 114.00 | |
| | Boston fern | 107.70 | 140.00 | |
| | Orchid in ceramic pot | 155.10 | 201.60 | |

LIVE TROPICAL PLANTS

| Quantity | Description | Discount Rate | Standard Rate | Total |
|----------|--------------------------|---------------|---------------|-------|
| | 3' - 4' tall floor plant | 157.70 | 205.00 | |
| | 4' - 5' tall floor plant | 265.40 | 271.20 | |

COLOURFUL FRESH CUT FLOWERS

| Quantity | Description | Discount Rate | Standard Rate | Total |
|----------|-------------------------------------|-------------------|---------------|-------|
| | Small floral arrangement (seasonal) | 256.40 | 333.30 | |
| | Large floral arrangement (seasonal) | 280.50 | 364.70 | |
| | Custom floral arrangement | Quoted on Request | | |

Please indicate colour preference here, if any (subject to availability): _____

The above items are priced on a rental basis only. Rental price includes container, delivery, installation and removal at the end of show. Any items missing from the booth upon dismantling are the responsibility of the exhibitor and an additional charge will be applied.

SPECIAL INSTRUCTIONS

****PLEASE NOTE THAT ANY SHIPMENTS OR FURNISHINGS THAT REQUIRE DELIVERY OUTSIDE OF THE EXHIBIT HALL WILL INCUR LABOUR CHARGES****

EXHIBITOR INFORMATION

COMPANY _____

CONTACT _____

BOOTH# _____

COST SUMMARY

| | | |
|----------------------|-------------------|--|
| RATE ADJUSTMENT | (OFFICE USE ONLY) | |
| 25% CANCELLATION FEE | (OFFICE USE ONLY) | |
| SUBTOTAL | | |
| P.S.T. 7% | | |
| G.S.T. 5% | | |
| TOTAL | GST#R103315057 | |

PLEASE REFER TO THE PAYMENT & CREDIT CARD CHARGE AUTHORIZATION FORM

****ORDERS WILL NOT BE PROCESSED WITHOUT PAYMENT****

STANDARD RATE will be applied to all orders not received and paid in full by **March 6, 2026**. We reserve the right to adjust orders calculated incorrectly.

A 100% CANCELLATION FEE will be applied to all orders received and then cancelled 5 business days prior to install. If full service has been provided then 100% of original fee will be applied.

FLOWER 2026.cdr